

PLAN SHOWING THE PROPOSED CONSTRUCTION OF RESIDENTIAL BUILDING IN S.NO 299/4A & 299/7
 PLOT: 14, THANOURAI VILLAGE, AVADI TOWNSHIP LIMIT. SCALE 1:100
 OWNER: THIRU. C.A. YOGESWARAN.

Inspected on 30.12.89.
 • Vacant site
 • Street lights provided
 • road not formed.

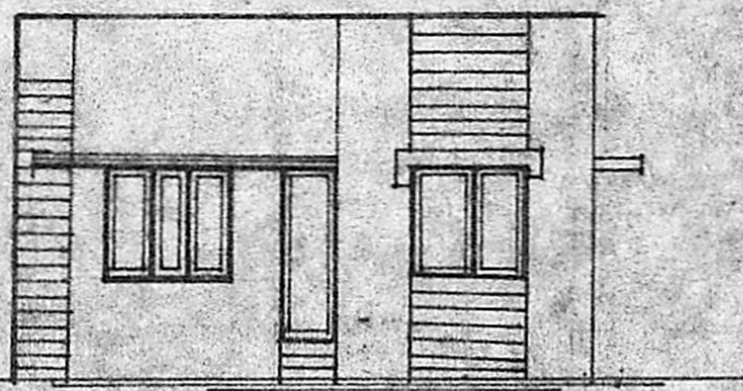

FRONT ELEVATION

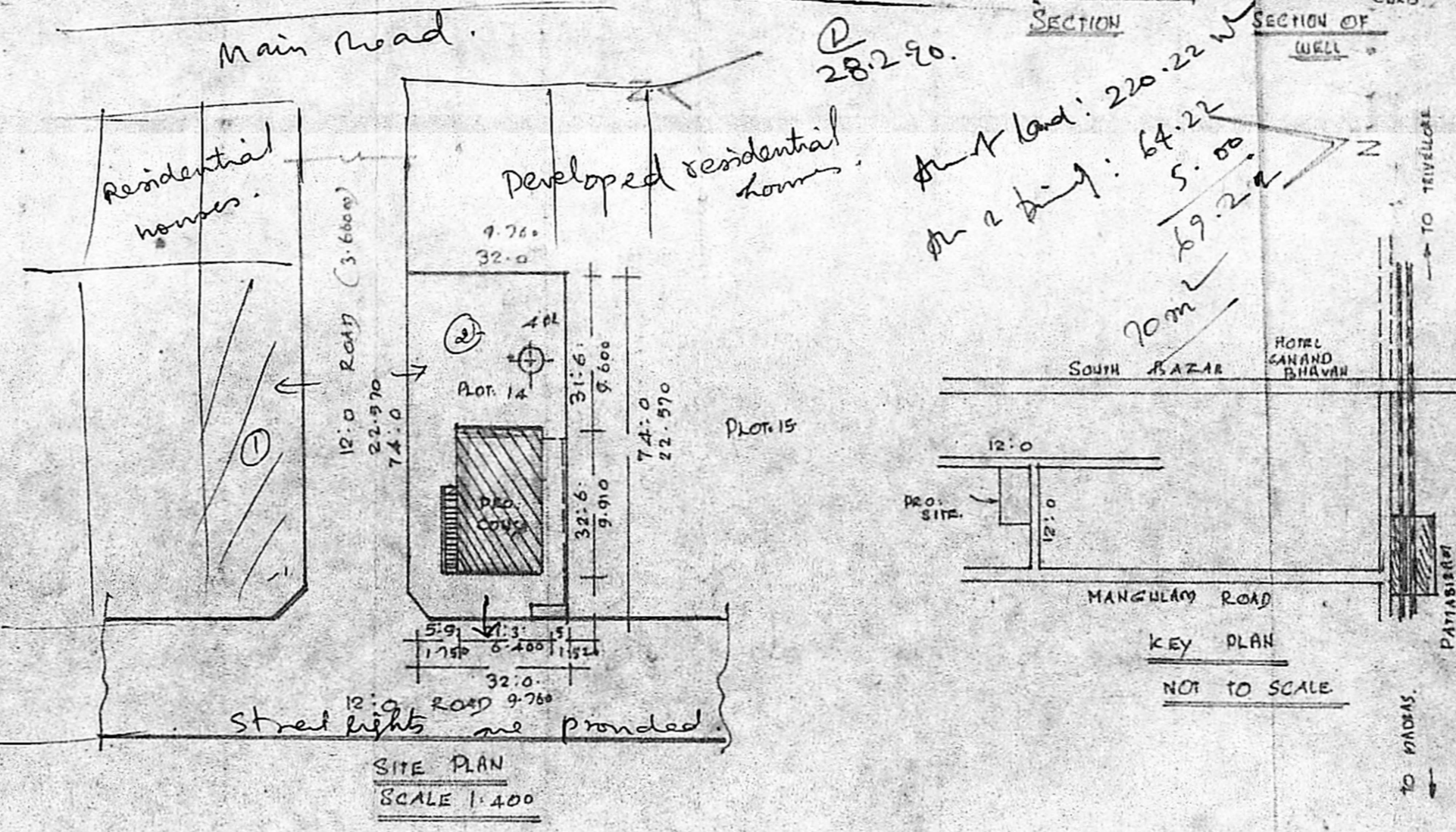
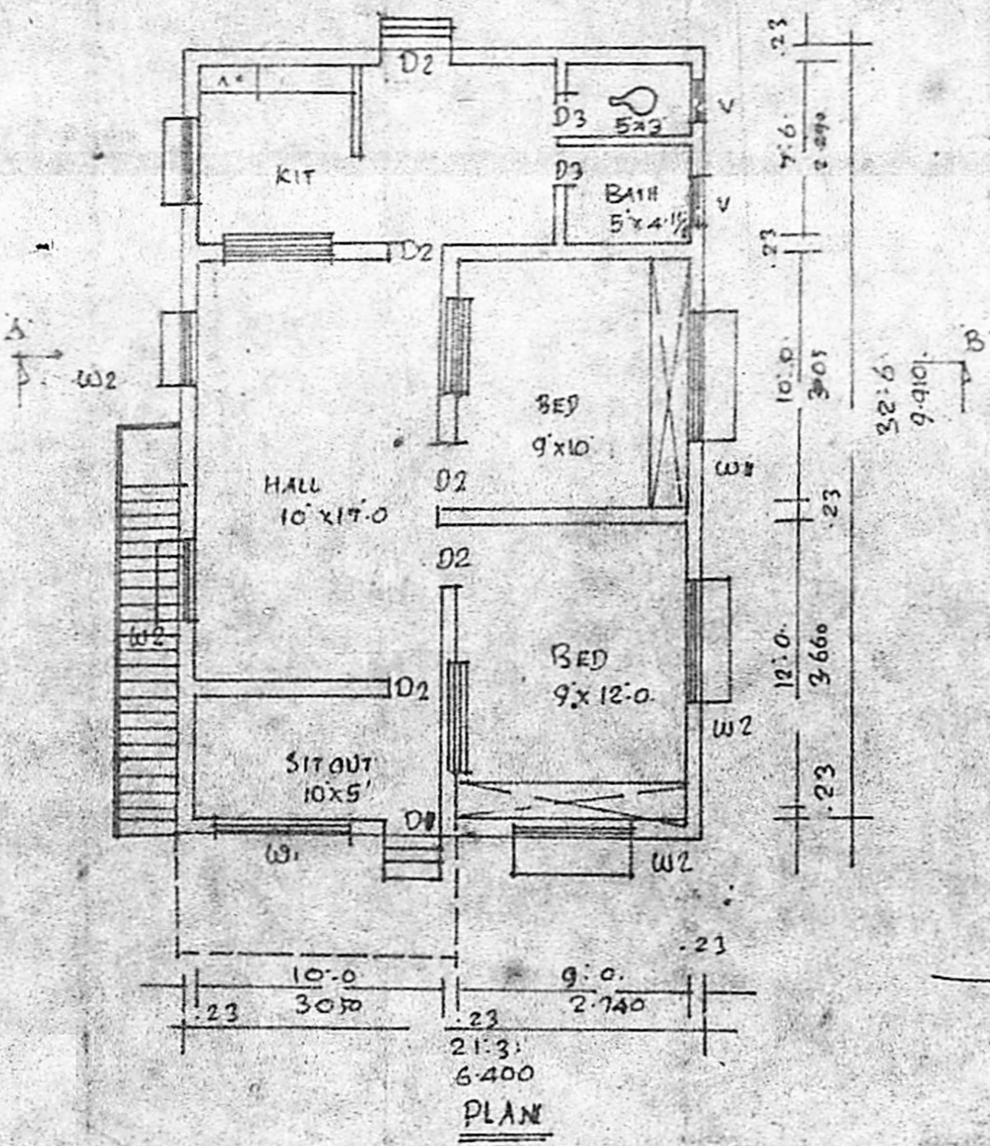
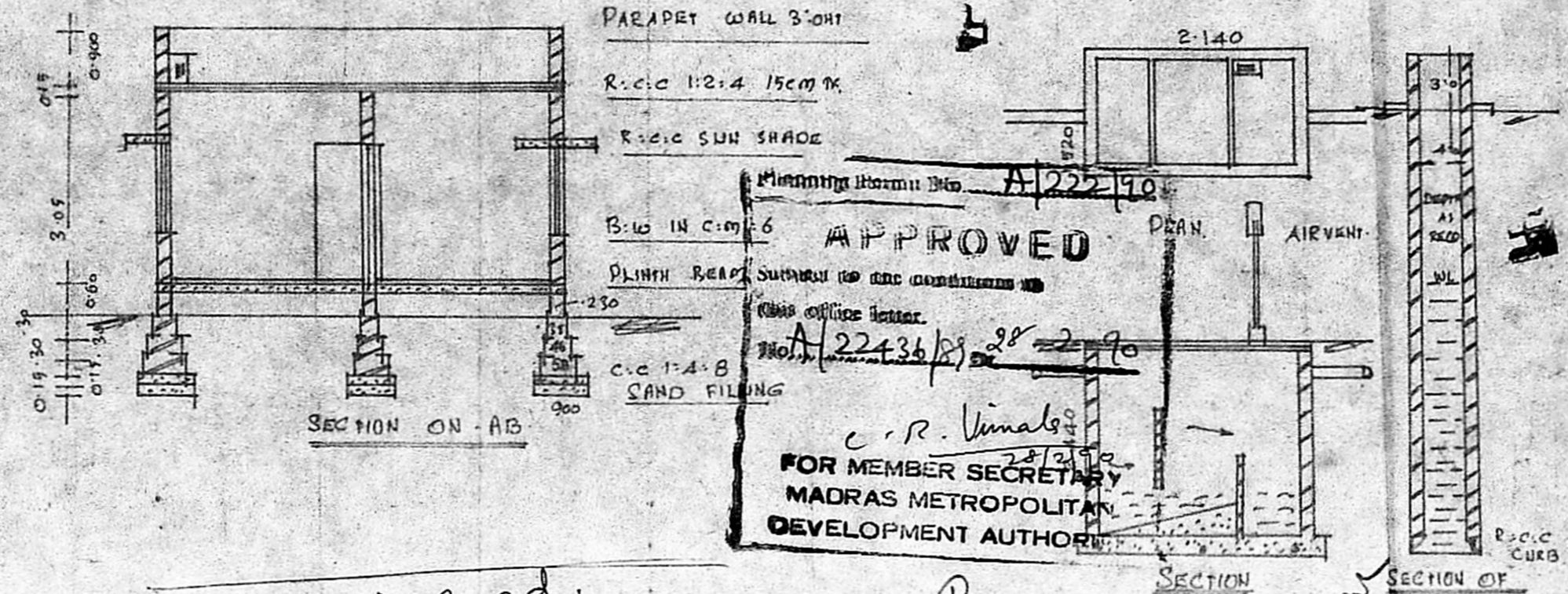

Plot land: 220.22 sq m
 for a bldg: 64.22 sq m
 5.00 sq m
 69.22 sq m

BRICK SPECIFICATIONS

FOUNDATION	C.C 1:4:8 15cm TK OVER SAND FILLING
SLIPER STRUCTURE	BRICK WORK INC M1:6
ROOF	R.C.C 1:2:4 15cm TK WITH WEATHERING COURSE ON TOP
FLOORING	C.C 1:4:8 10cm TK OVER 12.1.90 HARD CORE
PLASTERING	C.M 1:4 12mm V FOR WALLS
JOINERIES	FIRST CLASS HARD WOOD

SCHEDULE OF JOINERIES

DOOR	T.W PANELLED	D1: 1000x2000
DOOR		D2: 900 x 2000
DOOR		D3: 750 x 2000
WINDOW		W1: 1500 x 1370
WINDOW		W2: 900 x 1370
VENTILATOR		V: 600 x 450

AREA STATEMENT:

AREA OF SITE:	2368.00 SQ FT OR 220.00 SQ M
AREA OF CONST:	691.00 SQ FT OR 64.00 SQ M
COVERAGE:	30% F.S.I. 0.300

LEGEND:
 BOUNDARY SHOWN
 PRO. CONST SHOWN

C.A. Yogeswaran
 OWNER

K. Periasamy D.C.E.
 LICENSED SURVEYOR
 CONSULTING ENGINEER
 AVADI TOWNSHIP
 MADRAS 500006

KEY PLAN
 NOT TO SCALE